

Mepilex® Range Cutting Guide

Non-bordered foam dressings

 Non-showerproof
  Fixation needed
  Cuttable

Mepilex®

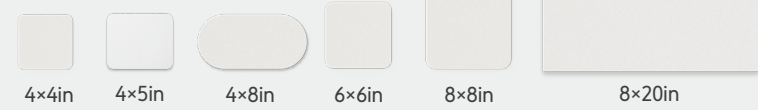

Mepilex® Up



Mepilex® Transfer

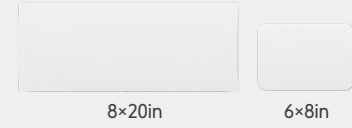

Note:

The wound pad should overlap the dry surrounding skin by at least 1-2 cm.

Mepilex® Transfer Ag

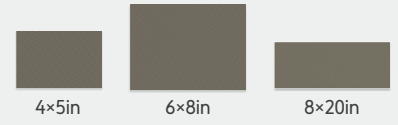

Mepilex® Lite



Mepilex® Ag



Between toes



Tip of toe

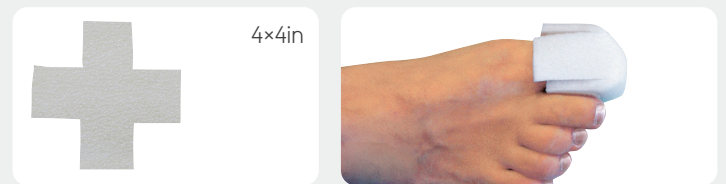

Finger and toe



Hand and foot



Elbow and heel



Armpit

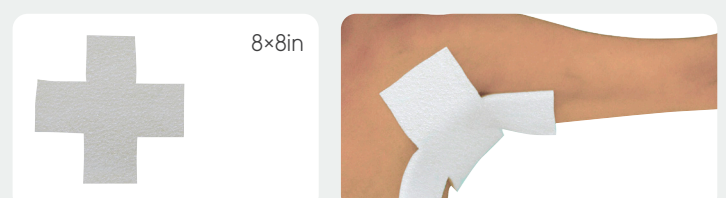

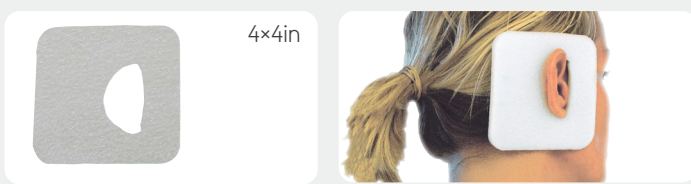

Ear

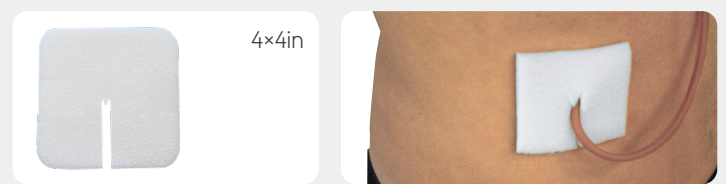

Around tubing and catheters



Bordered dressings

 Showerproof
  No fixation needed
  Not cuttable in wound pad

Mepilex® Border Flex



Note:

The wound pad should overlap the dry surrounding skin by at least 1-2 cm.

Mepilex® Border Flex Lite



Mepilex® Border Ag



Finger

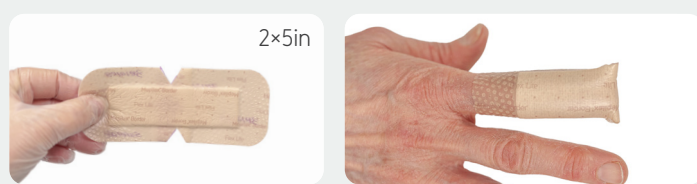

Toe

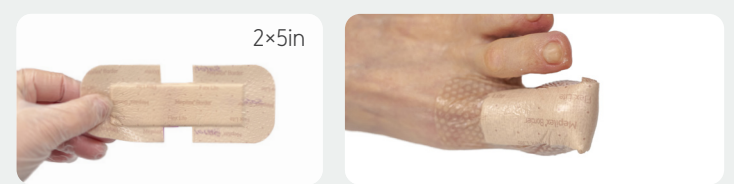

Heel

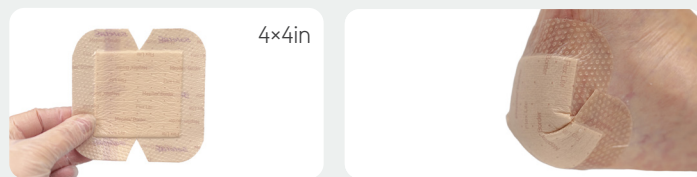

Joint

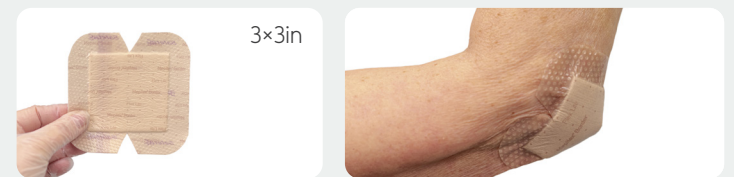

Ear

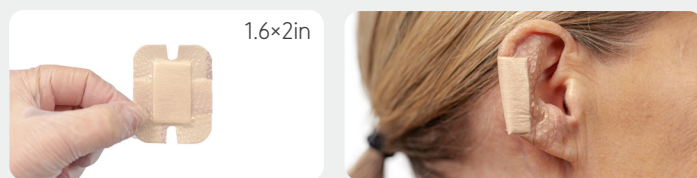

Please note when cutting bordered dressings:

Cut before removing the protective film. **DO NOT** cut the pad to avoid leakage and/or fiber entry into the wound.

Mepilex® | Mepilex® Up | Mepilex® Transfer | Mepilex® Transfer Ag | Mepilex® Lite
 Mepilex® Ag | Mepilex® Border Flex | Mepilex® Border Flex Lite | Mepilex® Border Ag

Find out more at www.molnlycke.us

The Mölnlycke, Mepilex and Safetac trademarks, names and logo types are registered globally to one or more of the Mölnlycke Health Care Group of Companies. Distributed by Mölnlycke Health Care US, LLC, Peachtree Corners, Georgia 30092. © 2025 Mölnlycke Health Care AB. All rights reserved. 1-800-843-8497.

USMM822049 04.25

MHC-2025-000044

